

Interim Notifications of Environmental Quality Limits Exceedances

Incident Report on Action Level or Limit Level Non-compliance

Project	Tsuen Wan Drainage Tunnel
Date	5-Dec-08
Time	9:55 AM
Monitoring Location	Sik Sik Yuen Ho Fung College (I-1)
Parameter	Suspended Solid
Action & Limit Levels	8.85 / 10.17
Measured Level	6.9 (higher than 120% of control station's SS)
Possible reason for Action or Limit Level Non-compliance	A low SS level of 5.7 is recorded at Control Station (I-1-C) and natural variation
Actions taken / to be taken	The measured SS level was below baseline Action / Limit Level and was within the range of baseline SS concentration (1.0 - 10.5mg/L). With reference to photo records, pipe piling and levelling of concrete platform were undertaken during the measurement and no direct disturbance was observed. In addition, exposed earth was covered by impervious sheeting. Thus, the exceedance is considered to be contributed by natural variation and no action should be required.
Remarks	

Prepared by: Antony Wong

Designation: Environmental Team Leader

Signature:



Date: 15-Dec-08

Photographic record for exceedance of Suspended Solid recorded at Sik Sik Yuen Ho Fung College (I-1) on 05-Dec-08



Pipe pile was undertaken at upper platform along Shing Mun Road

Exposed earth was covered by tarpaulin

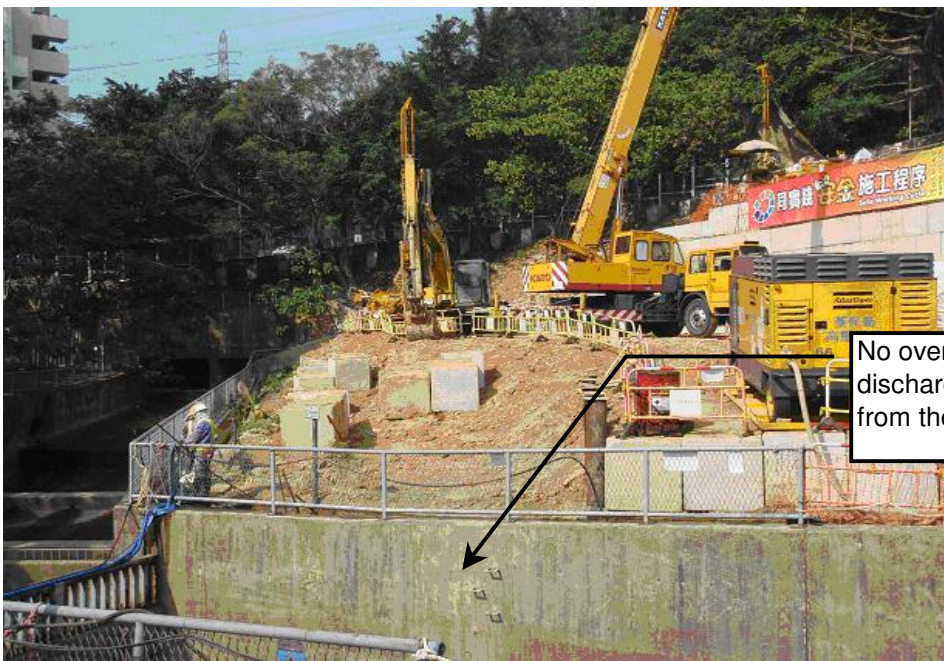

No overflow or runoff discharge to the nullah from the site was observed

Interim Notifications of Environmental Quality Limits Exceedances

Incident Report on Action Level or Limit Level Non-compliance

Project	Tsuen Wan Drainage Tunnel
Date	8-Dec-08
Time	9:50 AM
Monitoring Location	Sik Sik Yuen Ho Fung College (I-1)
Parameter	Suspended Solid
Action & Limit Levels	8.85 / 10.17
Measured Level	4.8 (higher than 120% of control station's SS)
Possible reason for Action or Limit Level Non-compliance	A low SS level of 3.9 is recorded at Control Station (I-1-C) and natural variation
Actions taken / to be taken	The measured SS level was below baseline Action / Limit Level and was within the range of baseline SS concentration (1.0 - 10.5mg/L). With reference to site photo records, pipe piling and delivery of concrete block were undertaken during the measurement and no direct disturbance was observed. Thus, the exceedance is considered to be contributed by natural variation and no action should be required.
Remarks	

Prepared by: Antony Wong

Designation: Environmental Team Leader

Signature:



Date: 15-Dec-08

Photographic record for exceedance of Suspended Solid recorded at Sik Sik Yuen Ho Fung College (I-1) on 08-Dec-08



Interim Notifications of Environmental Quality Limits Exceedances

Incident Report on Action Level or Limit Level Non-compliance

Project	Tsuen Wan Drainage Tunnel
Date	19-Dec-08
Time	9:45 AM
Monitoring Location	Sik Sik Yuen Ho Fung College (I-1)
Parameter	Suspended Solid
Action & Limit Levels	8.85 / 10.17
Measured Level	11.1
Possible reason for Action or Limit Level Non-compliance	A high SS level of 11.0 was recorded at Control Station (I-1-C)
Actions taken / to be taken	The measured SS level is well below both 120% and 130% of the measured level at Control Station. No direct disturbance was observed contributed by project construction activities including site tidiness and drilling temporary pipe pile during the day of sampling. There is no evidence to show the exceedance is project-related. Thus, no action is required.
Remarks	No exceedance was recorded in the consecutive monitoring on 22 December 2008

Prepared by: Antony Wong

Designation: Environmental Team Leader

Signature:



Date: 31-Dec-08

Photographic record for exceedance of Suspended Solid recorded at Sik Sik Yuen Ho Fung College (I-1) on 19-Dec-08



Photo taken at I-1-C



Photo taken at I-1

Interim Notifications of Environmental Quality Limits Exceedances

Incident Report on Action Level or Limit Level Non-compliance

Project	Tsuen Wan Drainage Tunnel
Date	29-Dec-08
Time	3:39 PM
Monitoring Location	Squatters (I-3)
Parameter	Suspended Solid
Action & Limit Levels	6.13 / 7.23
Measured Level	6.6
Possible reason for Action or Limit Level Non-compliance	A high SS level of 7.2 was recorded at Control Station (I-3-C)
Actions taken / to be taken	The measured SS level is well below both 120% and 130% of the measured level at Control Station. No direct disturbance was observed contributed by project construction activities including site tidiness during the day of sampling. There is no evidence to show the exceedance is project-related. Thus, no action is required.
Remarks	

Prepared by: Antony Wong

Designation: Environmental Team Leader

Signature:



Date: 6-Jan-09

Photographic record for exceedance of Suspended Solid recorded at Squatters (I-3) on 29-Dec-08

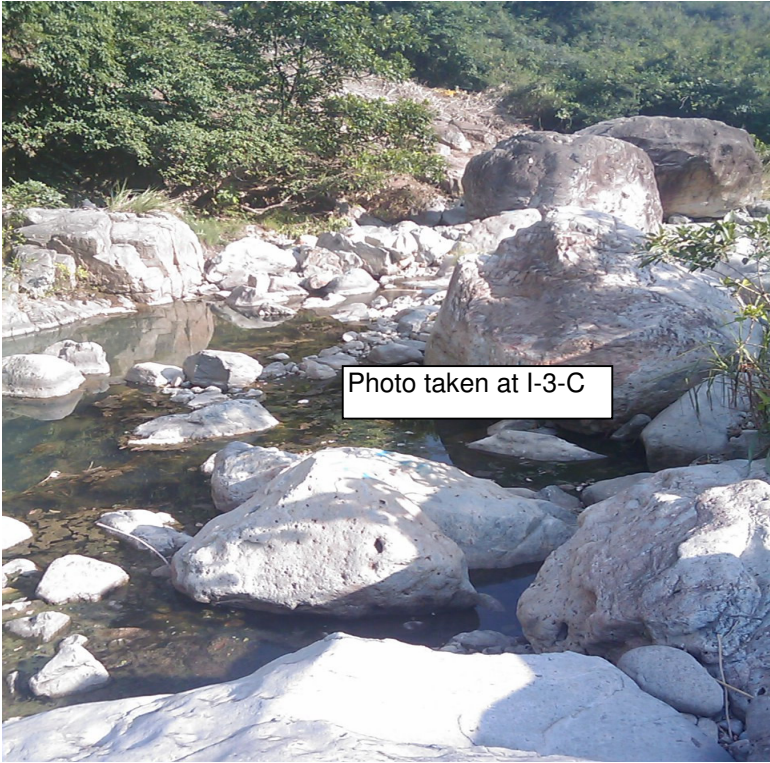

Photo taken at I-3-C



Photo taken at I-3